



VOCALESSENCE
{2019-2020 SEASON}
ANNUAL REPORT

COVID INITIATIVES

While VocalEssence is physically distancing, we continue to look for ways to use the healing power of music to socially connect. The following are virtual projects that VocalEssence offered during this time of social distancing.



MUSICAL MOMENTS WITH PHILIP BRUNELLE:

Every week day, Philip shared a little insider information and beautiful music about an important composer.

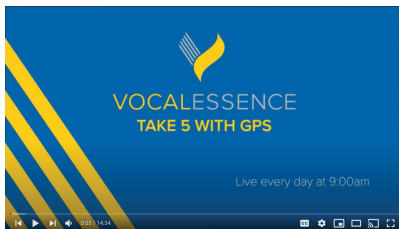

TAKE 5 WITH GPS:

Each morning VocalEssence Associate Conductor G. Phillip Shoultz, III hosted a hope-filled live stream to join voices together in our new routine.



SOUNDS OF HOPE FROM VOCAL ESSENCE SINGERS OF THIS AGE:

Our radically representative youth choir VocalEssence Singers of This Age created Sounds of Hope, a singing challenge for all ages, where they selected songs that give them hope.

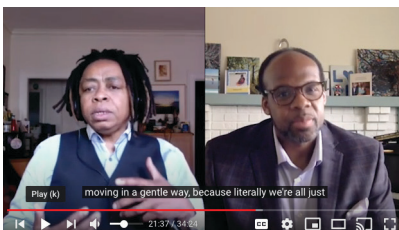

GPS & FRIENDS:

VocalEssence Associate Conductor G. Phillip Shoultz, III presented 30 minute conversations with international artists, where audiences heard what inspires them, and watched them perform.



CREATIVE CONNECTIONS:

These galleries feature the multi-disciplinary artistic creations of VocalEssence Singers Of This Age members, as inspired by a unique collaborative process.



SINGER PEN PALS:

VocalEssence paired members of our adult VocalEssence Chorus & Ensemble Singers with singers from one of our three older adult Vintage Voices choirs to create connection in this time of social distancing.

Prior to the onset of the COVID-19 pandemic, VocalEssence was on track for a relatively normal year of operation, managing expense and tracking progress toward revenue goals. Most of our budgeted performance revenue and contributed support was secured prior to the arrival of the pandemic. With the loss of earned revenue being relatively small (1 canceled mainstage concert, 1 canceled Greater MN tour), and with a PPP Loan shoring up any immediate financial hardship, VocalEssence was able to weather the first phase of the pandemic and maintain a balanced end-of-year income statement. Concert expense savings and steadfast donors also kept VocalEssence financially viable through the end of this fiscal year. Close financial management during pandemic-related uncertainty will continue throughout next year and likely beyond. VocalEssence

continues to adapt to new content delivery methods and innovative ways to maintain engagement with its constituencies while navigating the change in expense and revenue assumptions these new directions cause.

On the balance sheet, the sum of short and long-term pledges receivable increased over last year as commitments were received for the the Bridge to the Future endowment campaign. Investment totals continued to grow in another year of favorable market conditions. At year-end, the PPP Loan was being carried as a loan payable with the forgiveness process occurring in the following year. VocalEssence continues to maintain a healthy financial position, overall, with modest liabilities and a fund reserve that enables us to sustain and adapt through an uncertain time.

COST BY MAJOR PROGRAM

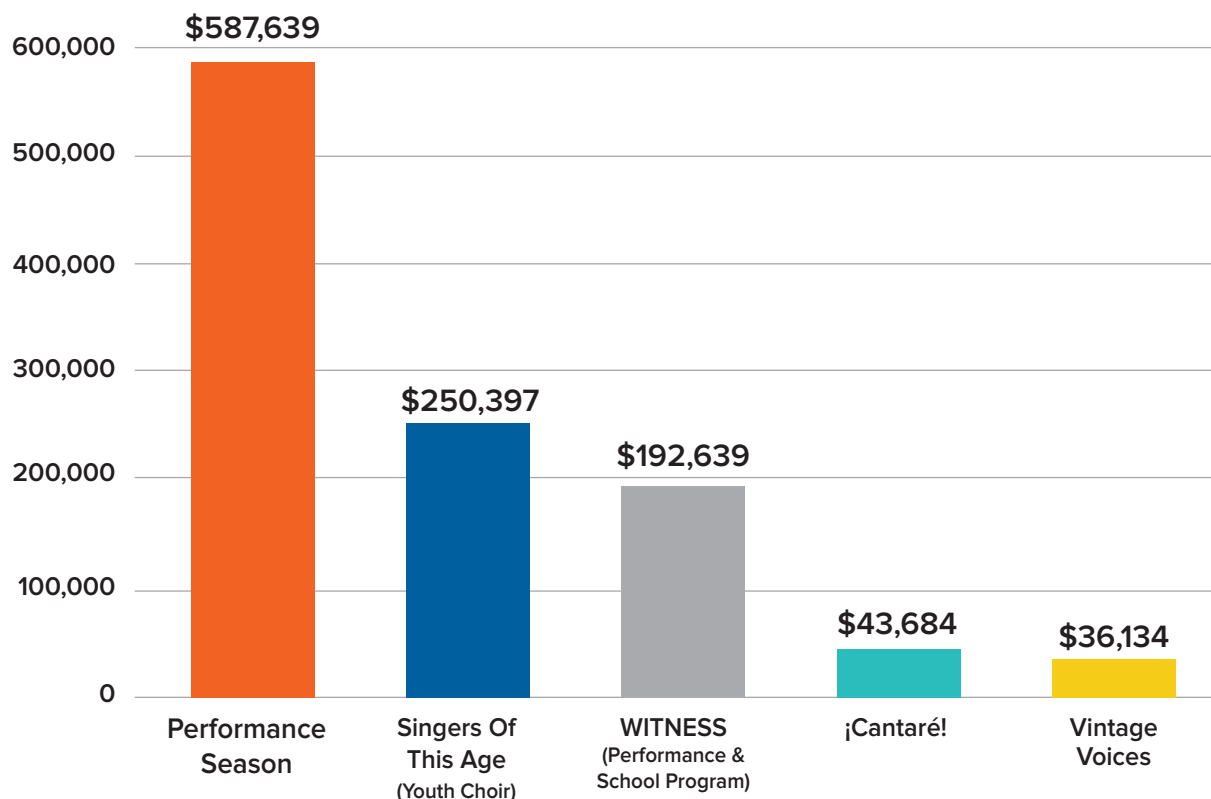

**VOCALLESSENCE BALANCE SHEET
JUNE 30, 2020 AND 2019**

ASSETS	2020	2019
Current Assets:		
Cash and Cash Equivalents	\$335,838	\$341,789
Accounts Receivable	12,867	1,930
Pledges Receivable	166,824	246,569
Prepaid Expenses	120,685	124,868
Total Current Assets	636,214	715,156
Long-Term Assets:		
Pledges Receivable	464,647	221,483
Investments	4,952,850	4,707,979
Property and Equipment - Net	30,405	11,024
TOTAL ASSETS	\$6,084,116	\$5,655,642

LIABILITIES AND NET ASSETS	2020	2019
Current Liabilities:		
Accounts Payable	\$18,453	\$45,488
Accrued Vacation	51,455	41,076
Deferred Revenue	120,828	35,550
Capital Lease Payable	9,683	-
Total Current Liabilities	200,419	122,114
Long-Term Liabilities:		
Note Payable - PPP Loan	181,000	-
Capital Lease Payable	10,935	-
TOTAL LIABILITIES	392,354	122,114
Net Assets:		
Without Donor Restrictions:		
Undesignated	1,950,945	1,970,402
Endowment	1,562,048	1,449,283
Total Without Donor Restrictions	3,512,993	3,419,685
With Donor Restrictions		
	2,178,769	2,113,843
Total Net Assets	5,691,762	5,533,528
TOTAL LIABILITIES AND NET ASSETS	\$6,084,116	\$5,655,642

OPERATING EXPENSES

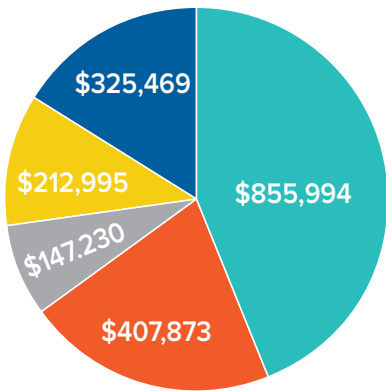

- Artistic Series 44%
- Learning & Engagement 21%
- Youth Choir 8%
- Management & General 11%
- Fundraising 16%

OPERATING REVENUE

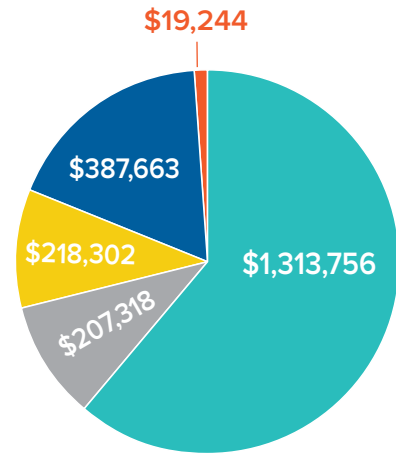

- Contributions 62%
- Government Grants 10%
- Performance Revenue 10%
- Investment Income 18%
- Miscellaneous 1%

VOCALESSENCE DONORS

THE ENDOWMENT HONOR ROLL

VocalEssence salutes the individuals and corporate and private foundations whose generosity and leadership sparked the creation of the Endowment Fund. This permanent fund was established in 1987 and is now valued at \$3.6 million. Its interest income provides ongoing support to VocalEssence. We welcome new contributions to the Endowment Fund and extend our deepest appreciation to the following for their generous gifts.

Mrs. Fred C. Andersen*
 Athwin Foundation
 Mary Ann Aufderheide
 Ann Barkelew O'Hagan
 Carol A. Barnett
 Alice Bayer*
 Ronald and Joyce Beauchane
 Warren and Donna Beck
 Judson Bemis Fund of The Minneapolis Foundation
 Judy Blaseg and John Engelen
 Charlie Boone* and Carol Heen
 William and Margee Bracken
 David Brink*
 Lucile Brink
 Wayne* and Marilyn* Brock
 Elise Brunelle and Jeremy Greeff
 Philip and Carolyn Brunelle
 Ann and David* Buran
 Norman R. Carpenter*
 Margaret Chutich and Penny Wheeler
 Cole Sewell Corporation
 Claire Colliander and Greg Steenson
 Colwell Industries
 Kip and Kathy Colwell
 Community Credit Company
 Dr. Susan and Dick Crockett
 Thomas Davies*
 Target Stores, Dayton's and Mervyn's by the Dayton Hudson Foundation
 Charles M. Denny, Jr.*
 Ernest and Mary Dorn
 Dan Dressen
 Katherine and Kent Eklund
 Exxon Corporation
 Jack and Cathy Farrell
 Robert B. Fering
 Gloria Freeman
 General Mills Foundation
 Robert* and Katherine* Goodale
 Marion Goward
 Susan and Barry* Graceman
 Shelley Greenwood
 Carolina and Jeff Gustafson
 Jane D.* and James L.* Hall
 Margaret* and Charles Hann
 Terrance* and Ruth* Hanold
 David* and Mim Hanson
 Ann G. Harding
 Louise Heffelfinger*
 Lowell and Cay Shea Hellervik
 Jack and Linda Hoeschler
 The Hognander Foundation

HRK Foundation
 A.D. (Bill)* and Betty* Hulings
 Douglas and Mary Jones
 William* and Suzanne Joyce
 Arthur and Martha* Kaemmer
 Katherine B. Andersen Fund of The Saint Paul Foundation
 Garrison Keillor
 James* and Jane Riley-Koll
 Daniel and Constance Kunin
 Libby Larsen and James Reece
 Helmer* and Christine Larson
 Laura Jane Musser Fund
 Mary Sue Lindsay*
 Jean and Kenneth* Linwick
 Patricia Lund*
 Herb and Corrine Lundberg
 Thomas* and Patti* Maetzold
 The MAHADH Fund of HRK Foundation
 Marbrook Foundation
 Kay and Mike McCarthy
 Walt McCarthy and Clara Ueland
 Cassidy McCrea Burns
 Robert and Polly McCrea Family Fund of The Minneapolis Foundation
 Paul and Lynne McDonough
 Mancel* and Harriet* Mitchell
 Peter and Judy Mitchelson
 Dave and Linda Mona
 Alfred P. & Ann M. Moore
 William and Julie Moyer
 Elizabeth Musser*
 David E. and Judy L. Myers
 Nash Foundation ±
 National Endowment for the Arts
 Glen* and Marilyn Carlson Nelson
 Nancy and Richard Nelson
 Laura A. Kinkead and Richard P. Neuner
 Alice Park Newman*
 James and Sonja Odland
 Jeanne* and Richard Patterson
 Donald* and Helen* Pellowe
 The Pine Wood Trust
 Harry Piper Foundation
 Jill and Richard Ragatz
 Burt Ross*
 Shelly Ross*
 Thomas and Lois Sando
 Michael and Shirley Santoro
 Sandra and Ivan* Schloff
 Richard and Kit Schmoker
 Ellen* and George J. Schulte
 John* and Marion Etwiler* Shepherd
 Star Tribune/Cowles Media Company
 Richard* and Vivian* Stuck
 Timothy C. Takach and Jocelyn Hagen
 Bill* and Bryce* TenBroek
 Richard and Rosemary Thorsen
 Thrivent Financial
 Lynn and Carol Truesdell
 Jim Ulland
 Jennifer Vickerman
 Ruth and David Waterbury
 Doris A. Welty-Bury*
 Dorene and Alan Werneke
 Carl A. Weyerhaeuser Trust
 Frederick T. Weyerhaeuser Trust
 John Wheelihan
 E.M.* and Patricia* Whitacre
 Jane D.* and James L.* Hall
 Bruce* and JoAnn* Winslow
 Karen and John Wolff

PHILIP BRUNELLE FOUNDER'S SOCIETY

The Philip Brunelle Founder's Society recognizes those who make a provision for VocalEssence in their will or estate plans. The society is named in honor of our visionary founder, Philip Brunelle, who every day inspires the community to open their ears to new music from diverse cultures.

Anonymous (2)
 Ann Barkelew O'Hagan
 Larry Brandts
 Philip and Carolyn Brunelle
 Ann Buran
 Tom Stocks and Roma Calatayud-Stocks
 Jon Cranney
 Martha Driessen
 Dan Fernelius
 Wayne Gisslen
 Art Kaemmer
 Nikki Lewis
 Mike McCarthy
 Dave and Linda Mona
 Alfred P. & Ann M. Moore
 Sheridan O'Keefe
 Gary and Pam Reierson
 Don Shelby
 Vern Sutton
 Jennifer Vickerman
 Mike and Donna Wolsted

CONTRIBUTOR'S CIRCLE

VocalEssence gratefully acknowledges all those who made gifts between July 1, 2019 and June 30, 2020. Although we make every effort to ensure that our Honor Roll list is accurate and complete, we are capable of error. Please let us know if your name does not appear the way you prefer so we may correct it in the next listing. Please call us at 612-547-1473 to make a correction. Thank you!

± *Includes Matching Gift Contributions*
 + *Includes In-Kind Donations*
 * *In Remembrance*

Anonymous (17)
 3M Foundation ±
 Mary Adair and Gerald Jorgenson
 Steve Aggergaard and Lana Rosario
 Albrecht Family Foundation
 Joseph Alfano
 Amanda Allen
 Eugenie Allen
 The Allen Family Fund
 Andrew Alness
 Amazon Smile
 Ameriprise Financial ±
 William* and Suzanne Ammerman
 Christian and Barbara Anderson
 Clifford and Nancy Anderson
 Dennis Anderson

Emily Anderson
 Gary and Betty Anderson
 Kelley Anderson
 Quentin Anderson
 Rolan E. Anderson
 Jacqueline Andrews
 Patrick Andrews
 Earl Ankrum
 Ann and Gordon Getty Foundation
 Anna M. Heilmaier Foundation
 Jane Archer
 Anton E. Armstrong, D.M.A.
 Samuel Arndt
 Linda Aronson
 Martha Arradondo
 Robert Atendido
 Mary Ann Aufderheide
 Ninel Austin
 Kathy Austinson
 Matthew and Julia Welle Ayres
 Nancy and Dr. Fouad Azzam
 Susan Bagge
 Kevin Bailey and Ken Kieffer
 Baillon Family Foundation, Inc.
 Barbara Baker
 Thomas Barber
 Barbro Osher Pro Suecia Foundation
 Ann Barkelew O'Hagan
 David Barlow
 Burton Barnard
 Carol Barnett
 Hazel and Carol A. Barnett
 Michael Barone and Lise Schmidt
 Karen Barstad
 Ivett Baseler
 Mark Basiletti
 Matthew Baudino
 Mary K. Baumann and Will Hopkins
 Jane Baxter
 Kate Baxter-Kauf
 Bernie and Patricia Beaver
 David A. Beccue and Mark J. McKone
 Linda Beck
 Bruce W. and Paula M. Becker
 Jo Beld and Tim Delmont
 Catherine Belfield
 Jessica Belt
 Carol and Jeff Belz
 Carline Bengtsson
 Judy Benke
 Cheryl Benkofske
 Andrea Benrud
 Jennifer and Ivan Beres
 Mark Berg
 Roy and Nadine Berg
 Scott Berger
 Kjell Bergh
 Linda Bergherr
 Carol and William Beste
 Madeline Betsch
 Susan Bevington
 Joyce Biagini
 Jeff and Lindsey Bina
 Peg Birk
 Steven and Pam Bjoraker
 John and Sheila Bjorklund
 Tom Blanck and Linda Bjorklund
 Lynnette Black
 Virginia Blood
 Carla Blumberg
 Ted Boal
 Miriam Bock
 Phillip and Linda Boelter
 Kristina Boerger
 Carole Bolles
 Bryce Bollom
 Penny Bond and Chuck Grimsrud
 Queen Booker

Charles Bottemiller
Dawn Bowden
Karen Boyum
Norlin and Carole Boyum
Julia Braaten
Will and Margee Bracken
Bette Braem
Roy Brammer
Brandenburg Reetz Family Fund of The
Minneapolis Foundation
Larry J. Brandts
Henry Brantingham
Philip R. Bratnober
Tammy Brenizer
Josh Brockbank
Cheryl Brown
David and Lisa Brown
Frank and Julie Brown
Shannon Brown
Victoria Brown-Nyseth
Jackie Brueggemann
David and Patti Brufloft
Christopher Brunelle and Serena Zabin
Paul and Jane Brunelle
Philip and Carolyn Brunelle
Ben Brunnette
Tracy Brunnette
Dorene J. Bruns
Julie Brusen
Cassandra Bryan
Productivity, Inc., Greg and Lisa Buck
Bullock Family Charitable Fund
David* and Ann Buran
Steve and Karen Burger
Robert and Bridget Burke
Richard Burmaster
Mike and Susan Burnett
Barbara Burwell
Carol Buteyn
Howard Bye-Torre
Marcia Byrd
Marlena Calaba
Stocks Family Fund of the Catholic
Community Foundation
Cheryl Calloway
Peter and Joan Calott
Lisa Campbell
Brad Carlin
Terry Carlson
Paul and Barbara Carlton
Janet Carpenter
Mary Lou Judd Carpenter
Susan Carroll
Leann Castillo
Maria Cecka
Kathie and Frank Cerra
Aurora Chapman
Cheryl Chatman
Yvonne Cheek
Glenn Choquette
Bruce and Ann Christensen
Marilyn Christiansen and Bruce Walen
Margaret Chutich and Penny Wheeler
David and Joan Ciminski
Hillary Clayburgh
Deborah Cline
CNO Financial Group
David and Wendy Coggins
Edward and Elizabeth Colburn
Jack W. Cole*
Jan Parsons Colliton
John and Joan Colwell
John and Kathryn Colwell Family Fund of
The Minneapolis Foundation
Rita Commodore
James and Tomie Conaway
Susan Conger
Katryn Conlin and Ben Manning

En Chi Connors
Virginia Connors
Catherine Cooper
Ryan Coopergard
Joanna Cortright
Nancy Cosgriff
Cheryl Cowan
Ruth Crane
Jon Cranney and Katherine Ferrand
Mary Crimi
Dr. Susan and Dick Crockett
Ted and Carol Cushmore Family Fund of
The Minneapolis Foundation
Edward and Betsy Cussler
Beth Cutting
Michael Czuppa
Tucker and Carolyn Dahl
Marna Dahlgren
Paul Dalton
Jennica Date
Jill Davidson
Pamela Davies
James Davig
Bill and Ruth Davini
Cy and Paula DeCosse Fund of
The Minneapolis Foundation
Jimmy Deignan
Delores and Derrick Dennard
Ryan Deroode
Mary Deschamp
Kaitlyn DeVries
Rita Dibble
Robert Diesch
Dennis and Nickie Dillon
Mary Dittrich
Terry and Carla Dobson
Anna Doherty
Kim Donahue
Bruce and Kathie Dormanen
Ernest and Mary Dorn
Gregg and Susan Downing
Jeff Dreblow
Dan Dressen and Elisabeth Comeaux
Bruce Drewlow
Margaret Driemeyer
Vincent and Martha Driessen
Steve and Judy Drobeck
Betty Dubbs
Suzanne Ducker
Anita Duckor
David Dufresne
John Dunlop
Sally Dunn
Peter Durow
Michael Leadholm and Barbara Eastwood
Susan Ebbers
Francois Ecclesiaste
Stephen Eckhardt
Anders Eckman
Elizabeth Eckman
Linda Eckman
Milt and Jana Edgren
Glenace Edwall and Joe Peschek
The Gabriel Foundation, Byron Egeland
Marilyn and Janet Egge
Kent and Katherine Eklund
Joseph Ellickson
Randy Ellingboe
Shelli Erck
Marilynn Erickson
Jim and Liza Ervin
Hope Esparolini
Mark and Chelli Esser
Ralph and Debbie Estes
Anna Marie Ettel
Gerald W. Evans
Jerry Eyler
Roger and Roxanne Ezell

Caron and Floyd Farmer
Brian and Ann Farrell
Chris Farrell
John and Cathy Farrell
Matt Ferguson
Sandy Ferguson
Dan Fernelius and Taylor Putz
Alyssa Fischer
George Fischer
Heidi Fish
Tracy Fisher
Rhiannon Fiskradatz
Beverly Fite
Bethany Fitzgerald
Laura Flaherty
Pamela Flenniken
Kathryn Foley
John and Priscilla Folin
Josette Fontana
Judith Ford
Mel Dickstein and Linda Foreman
Roger Foster
Rick and Katie Fournier
Samuel Fouts
David and Margene Fox
Jon Fraatz and Ella Vincent
Gloria Freeman
Ryan and Jenny French
Sally Friisoe
Roger and Michele Frisch
Ian and Nancy Frykman
Rebecca Ganzel Thompson
Peter Geier
Clyde and Nancy Gerber
Sandy Gerber
Miriam Gerberg
Paul and Mona Gerike
Joan Getz
Heidi Gilbertson
Dennis Gimmestad
David Gindra
Wayne and Meg Gisslen
GiveMN.org
Taliah Givens
Global Minnesota
Mary Glynn
Bob* and Phyllis Goff
Dr. Stanley M. and Luella G. Goldberg
Katherine Goldenstein
Nancy Goldstein
Katherine Goodale*
Victoria and Howard Goplin
John and Joanne Gordon
Mary Jo Gothmann
Erin Gottfried
Jerald Graetz
Robert J. Graham II
Tim Graham
William and Jeanne Grandy
Sheila Green
Mary Greene
Joann Greenwell
David Groth
David and Yvonne Grover
Shari and Mitch Grunes
Stephen and Roxane Gudeman
Charitable Fund
Kristina M. Guiffre
Curt and Betty Gumbrell
Autumn Gurgel
Carolina and Jeff Gustafson
Gayl Gustafson
Mary Gute
Sra. Yajaira Guzman-Carrero
Mary Guzowski
Lorraine Haaland
James and Laurie Hacking
Judith Hadler

Dorte Hagen
Richard and Sandra Haines
Roy and Leslie Hakala
Donald Hale
Donald and Marion Hall
Ken and Suanne Hallberg
Linda Hallberg
Diane Halvorson
Bryce and Donna Hamilton
William and Lynette Hamlin
Lisa Hamnes
Meghan Hanna
Cheryl Hansen
Kit Hansen
Nancy Hansen
Paul Hanson
Ronald Hanson
Anthony and Allison Harder
Dob and Janis Hardy
Jeanne Haro
Fannie Harrell
Merrie Harrison
Bill and Helen Hartfiel
Geraldine Hartman
Laura Harville
Gayle Haugen
John Haugen and Alicia Reeves
Mark Haugen
Diane Heaney
Carrie Hefte
William Heier
Dee and Wilfried Hein
John and Robin Helgen
Mary Heller
Cay Shea Hellervik
David O. and Kristine Henderson
Deborah Hendricks
Mary Ann Hennen
Dr. John and Sarah Henrich
David and Susan Henry
James and LaVonne Herbert
Tom and Christine Hermanson
Lisa Herschberger
Craig and Yvette Hewitt
Rick and Bev Heydinger
Ruth Hiland
Elfrieda Hintze
Lisa Hinz
Sandra K. Hirsh
Lisa Hobson
Bill Hodder
Jack and Linda Hoeschler Fund of
The Saint Paul Foundation
Michelle Hoff
Ron and Anne Hoffman
Shirley Hogan
Arthur and Donna Hogenson
The Hognander Foundation
David Hoiland
Karla Hokanson
Janis Hollenbeck
Phil and Laura Holst
Mary Honstead
Lu Horner and Jim Miller
Doug and Kerry Hoverson,
Saint Thomas Academy
Rebecca Hovsepian
Julie C. and William R. Howard
Charitable Fund
Zach Howe
Jean Howell
Michael and Kristin Howlett
Robert S. and Patricia A. Hoyt
George and Leslee Hoyum
The Hubbard Broadcasting Foundation
Dr. Warren Huff
Jeff Humphrey
David Hunter

The John and Ruth Huss Fund of The Saint Paul Foundation	Steven and Sarah Kumagai	The Mauriel Family Foundation	Laurits and Mary Ellen Nielsen
Brian Hutchins	Martha Kunau	Vincent Francoal and Brenda Maurseth	Bruce and Diane Nimmer
Scott and Cindy Hutchins	Charles Vogel and Jane Ladky	Jack and Cindy Mayeron	Thomas Noble
Samuel Ingram	Paul A. Laederach	Kay and Mike McCarthy	Jessica Norles
Elaine Jackson	Margaret B. LaFleur	Thomas and Susan McCarthy	Ruth Ann Norrick
Virginia Jacobson	Mike LaFleur	James McCord	Lynn Moline and Becca Norris
Ward Jacobson and Stephanie Johnson	Leo and Mary Beth Lake	Robert and Polly McCrea Family Fund of The Minneapolis Foundation	Lauren Norsworthy
Draper and Molly Jaffray	Brenda Lakeman	Cassidy McCrea Burns	Lowell and Sonja Noteboom
Sally Jaffray	George Lancaster	Madajanda McCulley	Anne Nowak
Ivan Jahnke	Barbara Landes	Malcolm and Patricia* McDonald	John Nuechterlein and Dan Monson
Judith Jaskowiak	Marcia Lantto	Paul and Lynne McDonough	James and Sonja Odland
Allison Jensen	Laurel Lapore	Helen McEvoy-Freese	Althea Ohe
Steven and Marliiss Jensen	Libby Larsen and James Reece	Marlene McEwan	Milo Oien-Rochat and Katharine Wood
Jill Jepson	Mark and Susan Larson	Joyce and Richard McFarland Fund of The Minneapolis Foundation	Michael and Kathleen O'Keefe
Krista Jibben	James and Mary Gilbert Lawrence	Ian and Joyce McIntosh	Jennifer Olivarez
Adam and JoAnna Johnson	Sharon Lawyer	Anne McKinsey	Mary Olive
Brian and Deb Johnson	Don and Joann Leavenworth	Deborah McKnight	Kendra Olsen
Dennis Johnson	Charlie and Anne Leck	The McKnight Foundation-LOGO	Carol Olson
Ethan Johnson	Jan Leclair	Lynn Mears	David Olson
Gary Johnson	Elaine H. Lee	Anna George Meek and Matthew Gladue	Gordon Olson
James P. Johnson	Jeenee Lee	Thomas and Judith McClain Melander	Joan Grathwol Olson
Josie R. Johnson	Robert L. Lee and Mary E. Schaffner	Velia Melrose	John Olson
Orville and Kathy Johnson	Theodore and Kathryn Lee	Brianna Merriman	Nancy Olson
Robert T. Johnson	Thomas and Ann Leech	Dale and Suzanne Merriman	Ronald Olson
Sue E. Johnson	Christina Leenders	Brock Metzger	Sarah Olson
Ted and Amy Johnson	Peter and Jane Lefferts	Rene Meyer-Grimberg	Stephanie Olson
Ward and Ann Johnson	Steven Lehr	Charles and Karna Mikkelson	Wendy Olson
Johnson & Johnson Family of Companies ±	Diana J. Leland	Acacia Johnstone	Emily Olson de Alvarez
Douglas and Mary Jones	Shirley Lemon	Judith Miller	Alan Onberg
Kim William Jones	James and Susan Lenfestey	Marion Dwyer Miller	Richard and Constance Oriani
Lauren Jones	Joan Leverenz	David and Karen Minge	Marilyn Orlich
Lucy Rosenberry Jones Charitable Trust	David and Carolyn Levitt	Ayumi Mita	Riley Oshman
Nancy and Bill Jones	JoAnne Lewellen	Patricia Mitchell	Maria Osinga
The Joyce Giving Fund	Jon and Lisa Lewis	Judy and Peter Mitchelson	Sandra Overland
Novelli Jurado and Michelle Eng	Mac and Mary Lewis	Rebecca and Keith Modert	Brian and Julia Palmer
Patricia Kachel	Nikki Lewis	Brandon Mogel	Katherine Panciera
Art and Martha* Kaemmer Fund of HRK Foundation	Rachel Lind	Betty Momanyi	Elizabeth Parker
Linda Kaiser	Barbara Lindblad	Bob and Mary Moncur	Joan B. Parsons
Joe and Cathy Kalkman	Edward* and Patricia Lindell	Lisa D. Moncur	William and Suzanne Payne
Kenneth and Patricia Kangas	Marita J. and Brian Link	Mary Monson	Elizabeth Pearson
Daniel and Sara Kantor	Rebecca Linstroth	Jerry Johnson and Larry Montan	Bill Pederson
Samuel and Sylvia Kaplan Fund of The Minneapolis Foundation	Baird Lloyd	Michael and Rosanne Monten	Christina and Eric Pederson
Lisa Kapsner-Swift	Linda Lorenz	Alfred P. & Ann M. Moore	David Pegg
Katherine B. Andersen Fund of The Saint Paul Foundation	Barbara Lorig	Judy Morgan	Rick and Sandra Penning
Anne Kaufmann	Jackie Lotsberg	Tom Morley	Richard and Suzanne Pepin
The Voices of Vienna	Sharon Lovo	Jane Morrow	Peravid Foundation
Jeanne Kenney	Philip and Madeleine Lowry	Jane Mortenson	Ann Perkins
Lloyd and Karen Kepple	Paul Ramsour and Nancy Loyd	Kari Mosbeck	Perry Family
Maika Kersten	Andrew and Ellen Luger	Nick Mroczek	Nicholas Peter
Elizabeth Khoury	AJ Lund	Kristi Mueller	Erin Peters
Brian Kidwell and Nancy Jamieson	Judy Lund	Anne Mulcahy	Megan Petersburg
Fran Kiesling	Tom and Margie Lundberg	Patricia Mullen	Carol Ann Petersen
Janice Kimes	Maribeth Lundeen	Marcia Murray	Nathan Petersen-Kindem
N. Judge* and Reatha Clark King Family Fund of The Minneapolis Foundation	Sarah Lutman and Robert Rudolph	Mallory Musker	Bruce Peterson
Margaret V. and E. Robert* Kinney	Joy MacArthur and Peter Buckholtz	David E. and Judy L. Myers	Daniel and Nancy Peterson
Steve Kirkhorn	John Orbison and Holly MacDonald	Joyce and John Myers	Gordon Peterson
Tanya Kirschenman	Julie Mack	Myers Family Fund of The Saint Paul Foundation	Janet Peterson
Ted and Jenny Kisner	Judy and Don Mackenzie	Jim and Merilu Narum	Josh Peterson
Karl and Mary Kjeldsen	Gary and Renee Macomber	Nick Nash and Karen Lundholm	Ronald and Kathy Peterson
Jeff Klingbeil	Maggie Madden	Lisa Neely	Terese Peterson
Paul Klockow	MAHADH Fund of HRK Foundation	Ann Nelson and Ann Plans	Richard and Margaret Pfohl
Knox Foundation	Marion Mahoney	Glen* and Marilyn Carlson Nelson	Phillip and Katherine Nason Fund of The Saint Paul Foundation
David and Mary Beth Koehler	JoAnn Malek	Jeff Nelson	Raymond and Donna Phillipot
Glenn and Kartra Kohl	Marc and Kathy Manderscheid	Jerry and Andrea Nelson	Ada Eve Phillipson
Chuck and Jill Koosmann	Ann Manning	Kathleen Nelson	Kelly Piatt
Bonita Kopchinski	Mardag Foundation-LOGO	Nancy and Richard Nelson	Charisse Pickron
Mary Jean Korsmo	Amy Marret	Sadie and Kyle Nelson	Ana Lucia Piedrahita Fernandez and Jesus Castano-Uruena
John and Dorothea Kostishack	Dan Marsh	Natalie Netzel	Jacqueline Pihl
Timothy and Jane Kretzmann	Mary Marsolais	James Neuenfeldt	James Plasek
Erik Krohg	Ray and Elsie Martin	Laura A. Kinkead and Richard P. Neuner	Anita Platt
Paul and Annette Krohg	Sally Martineau	Jody Newberg	Douglas and Mary Platt
Teresa Kruizena	Allen Matakovich	Brian and Angela Newhouse	Peter Platt and Meaghan Hanlon
Ben and Alanna Kucera	Ron Mathisen	Karen Newman	Adriana Pohl
	Tim and Louise Matson	Jane Nichols	Kurt Pollack
	Jan Mattox	Susan Nicol	Bill and Lisa Pomroy
	Nancy Mattson		Jonathan Posthuma
	Nicholas R. Mattsson		
	Russ Bursch and Lee Mauk		

Clara Presser
 Paul and Abigail Pribbenow
 Jackie Prince
 Prudential Financial Inc ±
 Austin Pryor
 Lois E. Quam and Arshad Mohammed
 Brad and Linda Quarderer
 Sharon Radman
 Hilary Radtke
 Margaret Erickson Rambo
 Evelyn Swanson* and Marjorie Ramgren
 James and Susan Ramlet
 Lois Rand
 Steven Anderson and Barbara
 Randolph-Anderson
 Candace Raskin
 Tony and Julia Rau
 Leslie Rauh
 Marty and David Raymond
 Bill and Barbara Read
 Lisa Reed
 Pam Matson Reierson and Gary Reierson
 Terry Reineccius
 Ditte Reker
 Remele Family Fund of The Minneapolis
 Foundation
 Bruce Renken
 Lauren Renstrom
 Mary Ann Rentas
 John and Barbara Rice
 Kathleen Richards
 Victoria Rico
 Mark Ridley
 Jana Rieck and Pam Drinkwine
 Herbert and Joan Ringheim
 Mark Ritchie and Nancy Gaschott
 Familia Robinson Foundation
 Jacqueline Robinson
 Jon Robinson
 C. Michael Robshaw
 Kim and Chris Rodel
 Tonja Rolfsen
 Mark and Becky Roloff
 Itza Rosario
 Melinda Rosenow
 Diane Rae Rosenwald
 David and Kathleen Rothenberger
 Brian D. and Barbara Ruhl
 Margaret Ruocco
 Audreen Ruona
 Juliana Rupert
 Sally Ryan
 Margaret and Matthew Sabin
 Michaela Sacra
 Ann Sagnes
 Warren Sagstuen
 Dawn Sahouani
 Miriam Sahouani
 Mel and Irene Sahyun
 Kay and Peter Sammond
 Coral Sampson
 Jarred Sampson
 Karen Sandberg
 James Sandsmark
 Hervé and Jennifer Sarteau
 Lisa Sass Zaragoza
 Thomas and Sherry Saterstrom
 Ann M. Sather and Jeffrey Stone
 Cheryl E. Roberts Saunders
 Mary Savina
 Randall Sayers and Martha Arneson
 Barbara Sayther
 Katrina Scandrett
 Nancy Scheerer
 Kathrin Scherber
 Lori Schlabach
 Pamela Schmid
 Dr. Michael P. Schmidt

Beth Schmieg
 Hal and Judy Schneebeck
 Daniel Schneider
 Kara Schock
 Sydney Schoeberle
 Ann Schommer
 Larry and Phyllis Schrag
 Carey Schreiber
 Bill Schrickel
 Jon and Dana Schroeder
 Lisa Schroeder
 Paul and Camille Schroeder
 Jorin Schug
 Steve Schultz
 Peter Schuman
 Kathy Schweigert
 Jeff Rabkin and Susan M. Scofield
 Joanmarie Scott
 Mari and Michael Scott
 William and Susan Scott
 Linda Sedgwick
 Millie Segal
 Rick and Linda Seime
 Claire Selkurt
 Anne Seltz
 Fred and Gloria Sewell
 Robert and Virginia Seybold
 John Seymour
 Sandra Shallcross
 Michelle Shamrokh
 Emily Shapiro
 Gale Sharpe
 Don and Barbara Shelby
 Sue Shepard and Don Helgeson
 Carol Shepherd
 Joe and Victoria Shively
 G. Phillip and Michelle Shoultz, III
 Craig and Mariana Shulstad +
 Janice Sigmund and Michael Jereczek
 Anthony and Heather Smith
 David and Ann Smith
 Lowery and Mary Ann Smith
 Renae Smith
 Robert C. Smith
 Elizabeth Snelson
 Stephen and Cynthia Snyder
 Julie Soderlund
 Gerald and Roberta Sognesand
 Margaret Sorensen
 Kristina Rodel Sorum
 Barbara Souther
 Carol Christine Southward
 Patricia Sovick
 Sharon Spear
 Ruth Spiegel and Brad McNaught
 Brent Stahl and Ellen Engstrom
 Carol Stahlhut Carter
 Arturo Steely
 LeAnn Stein and Jack Stamp
 Suzanne Stennes-Rogness
 Amy Stenoien
 Diane Stenoien
 Sonny Stinnett
 Jim and Sharon Stuebner
 Paula Stoltz
 Bill and Sara Stout
 Gary and Barbara Strandemo
 Charles and Paula Streiff
 Barbara Streng
 Glenda and Richard Struthers
 Susan Stuart
 Frank Stubbs and Tom Lee
 William H. Stump
 Jeremy Sullivan
 Marilyn J. Sundberg
 Timothy Supol
 Donna Svendsen
 Ward Green and Sandra Swami

Sharon Swiglo
 Tracey Sylte
 Mary Tacheny
 Timothy C. Takach and Jocelyn Hagen
 Judy Takkunen
 Rabindra Tambyraja
 Michael Tangen
 Laura and Matt Tanner
 Brian Tarbox
 Jack and Mary Taylor
 Kristy Taylor
 Noma Terhaar
 Dana Terres
 Monica Thesing
 Lisa Thimjon
 Kaye and Craig Thoeny
 Mary Thomas
 George Thompson and Glorienne Walker
 Missy Staples Thompson and Gar Hargens
 Stephen Benson and Sonja Thompson
 Steven and Carol Thompson
 D. Jean Thomson
 Elianna Thorne
 Paul and Ruth Tillquist
 Joe and Amanda Timmer
 Bardyl and Anne Bell Tirana
 David Toht and Rebecca Anderson
 Michael and Penny Tony
 Ramona Tooley
 Deborah and Geert Touw
 Bill and Amanda Troolin
 Parker and Albert Trostel
 Eleanor Trousdale
 David Truax
 Nancy Truax
 Lori True
 Lynn and Carol Truesdell
 Renee Tucker
 Twin Cities Opera Guild
 Julia Udell
 Ann Ulrich
 Tresa Undem
 United Technologies ±
 UnitedHealth Group ±
 Liam Vance
 Ben and Deb Vander Kooi
 Mary Vannett
 Trish Sullivan Vanni
 Jessica Vanyo
 Jana Velo
 Jennifer Vickerman
 David Vigeland
 Stacey Von Wald
 Voya Financial ±
 Waconia Moravian Church
 Jenny Wade
 Melissa Wagner
 Dagny Waldeland
 Don Walker
 Laura Walklet
 Maren Wallenberg
 The Wallin Foundation
 Andy and Katrina Wallmeyer
 James Walsh
 Michael Walsh
 Clifton and Bettye Ware
 Daniel and Cassandra Warn
 Daniel and Joyce Wascoe
 David and Ruth Waterbury
 Nancy Watkins
 Jennifer Watson
 Britta Weber
 Roselyn Weber
 Joe and Jennifer Weismann
 Elynn Welle
 Elissa and Paul Weller
 Ellen Wells
 Mary Wells

Angela Weltman
 Susan Wenberg
 Alan and Dorene Wernke
 David and Vicki West
 Tyler Westman
 Robert P. Wetzler
 Nancy Weyerhaeuser
 Thomas Hunt and John Wheelihan
 Leeann Whelan
 Jessica White
 Carole Whitney and Craig Carlson
 David K. Whitney
 Joan Wicklund
 Elizabeth Wicks
 Katie Widen
 Allie Wigley
 Michael and Barbara Wigley
 Mary Willert
 Cheryl Wille-Schlesser
 Dr. Preston and Sharon Williams
 Gregory Wilsey
 Richard Wintersteen
 RADM and Mrs. Ray C. Witter
 Cody and Jacob Wolkowitz
 Dannika Wright
 Ellen Wright
 Jerry Wright
 Leah Wright
 Pamela Wurst
 Margaret VB Wurtele
 Richard & Nancy Wyatt
 M. Wycoff
 Cassandra Yarbrough
 Wilson and Gayle Graham Yates
 Joyce Young
 Nancy Youngman
 Zabin Charitable Fund at the
 Boston Foundation
 Charles and Julie Zelle
 Phil and Susan Zietlow

VOCAL ESSENCE MISSION STATEMENT

VocalEssence champions choral music of all genres, celebrating the vocal experience through innovative concerts, commissions, and community engagement programs.



2019-2020 FUNDERS



SAINT PAUL & MINNESOTA FOUNDATIONS



MCKNIGHT FOUNDATION



Medtronic ±



This activity is made possible by the voters of Minnesota through a Minnesota State Arts Board Operating Support grant, thanks to a legislative appropriation from the arts and cultural heritage fund.



PIPER | SANDLER ±

thrivent ±



The Richard M. Schulze Family Foundation



BOARD OF DIRECTORS

David L. Mona
President

Fred Moore
Vice-President

Jacob Wolkowitz
Treasurer

Timothy Takach
Secretary

Mary Ann Aufderheide

Traci V. Bransford

Philip Brunelle

Cassidy McCreia Burns

Margaret Chutich

Martha Driessen

Anders Eckman

Ann Farrell

Daniel Fernelius

Wayne Gisslen

Carolina Gustafson

R.J. Heckman

Joseph Kalkman

Paul McDonough

David Myers

Nancy F. Nelson

Richard Neuner

Jim Odland

Joanne Reeck

Don Shelby

Jennifer Vickerman

Dorene Wernke

LIFETIME DIRECTORS

Ann Barkelew

Ann Buran

Art Kaemmer

Nikki Lewis

Mike McCarthy

HONORARY DIRECTORS

Dominick Argento*

William Bolcom

Dave Brubeck*

Aaron Copland*

Håkan Hagegård

Louise Heffelfinger*

Eskil Hemberg*

Betty Hulings*

Sigrid Johnson

James Earl Jones

Garrison Keillor

Donald Mitchell*

Helmuth Rilling

John Rutter

Peter Schickele

Dr. André J. Thomas

Eric Whitacre

*In remembrance

ARTISTIC STAFF

Philip Brunelle

Artistic Director & Founder

G. Phillip Shoultz, III

Associate Conductor | Director of Learning and Engagement

Mary Jo Gothmann

Accompanist

ADMINISTRATIVE STAFF

Mary Ann Aufderheide

Executive Director

Jeff Bina

Director of Finance and Operations

Rhiannon Fiskradatz

Operations Manager for

VocalEssence Singers

Of This Age

Robert Graham

Program Manager for Learning and

Engagement | Conductor, Vintage

Voices

Laura Holst

Development and

Marketing Associate

Ethan Johnson

Production Manager and

Artistic Assistant

Amanda Timmer

Operations Manager for Learning

and Engagement

Katrina Wallmeyer

Director of Development

and Communications

Elissa Weller

Institutional Giving and

Events Manager

2019-2020 SEASON SPONSORS



This activity is made possible by the voters of Minnesota through a Minnesota State Arts Board Operating Support grant, thanks to a legislative appropriation from the arts and cultural heritage fund.





VOCAL ESSENCE

1900 Nicollet Avenue
Minneapolis, Minnesota 55403
612-547-1451 | vocalessence.org
VocalEssence is a 501(c)(3) non-profit organization.



facebook.com/vocalessence
twitter.com/vocalessencmn
linkedin.com/company/vocalessence
youtube.com/vocalessence
instagram.com/vocalessencmn